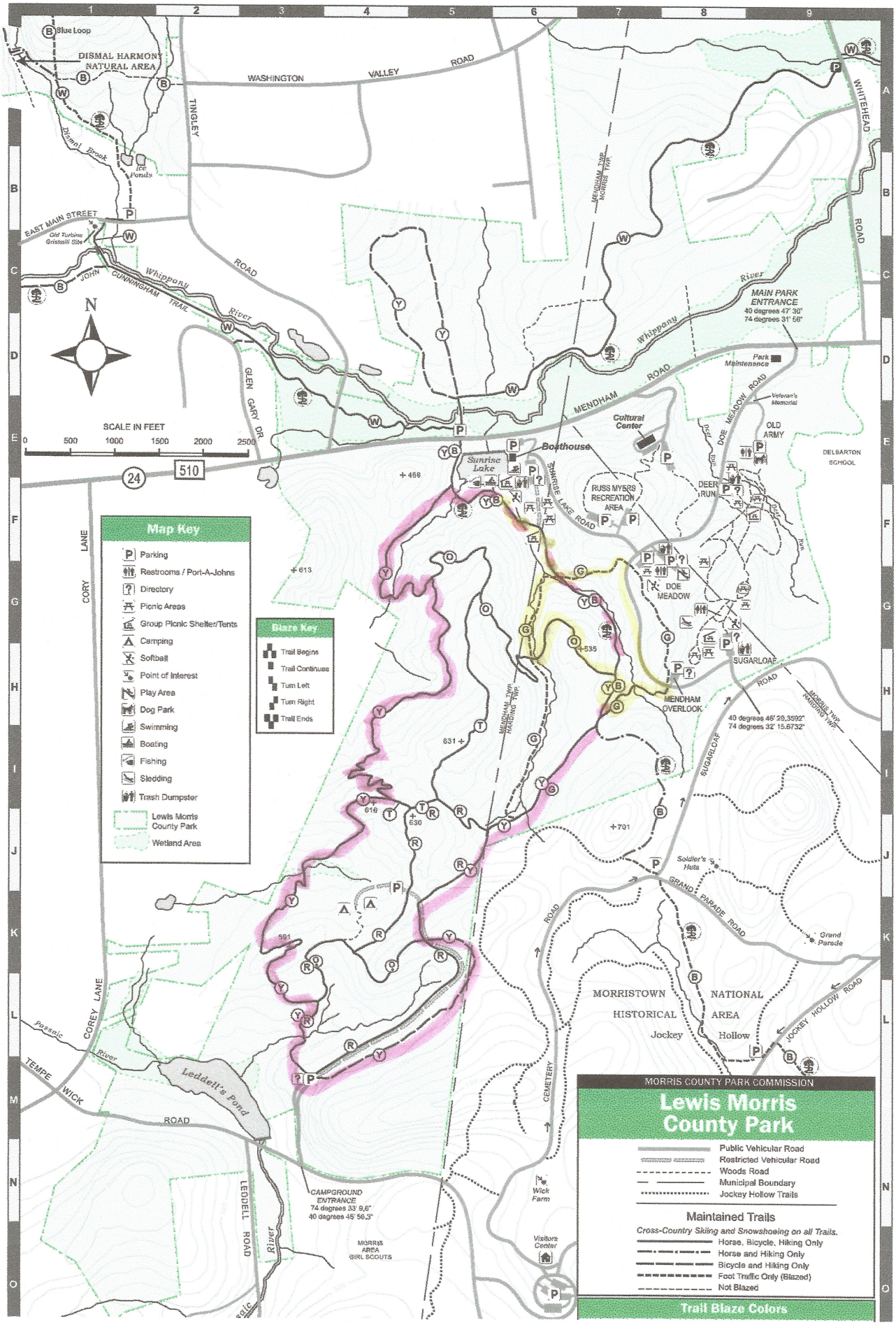

MORRIS COUNTY PARK COMMISSION
Lewis Morris County Park
Public Vehicular Road
Restricted Vehicular Road
Woods Road
Municipal Boundary
Jockey Hollow Trails
Maintained Trails
Cross-Country Skiing and Snowshoeing on all Trails.
Horse, Bicycle, Hiking Only
Horse and Hiking Only
Bicycle and Hiking Only
Foot Traffic Only (Blazed)
Not Blazed
Trail Blaze Colors
Map Key
Parking
Restrooms / Port-A-Johns
Directory
Picnic Areas
Group Picnic Shelter/Tents
Camping
Softball
Point of Interest
Play Area
Dog Park
Swimming
Boating
Fishing
Sledding
Trash Dumpster
Lewis Morris County Park
Wetland Area
Blaze Key
Trail Begins
Trail Continues
Turn Left
Turn Right
Trail Ends
SCALE IN FEET
0 500 1000 1500 2000 2500
N
Blue Loop
DISMAL HARMONY NATURAL AREA
WASHINGTON VALLEY ROAD
TINGLEY ROAD
WHITEHEAD ROAD
Dismal Brook
Ice Ponds
EAST MAIN STREET
Old Turbine Gristmill Site
JOHN CUNNINGHAM TRAIL
Whippany River
MENDHAM TWP. MORRIS TWP.
MAIN PARK ENTRANCE
40 degrees 47' 30"
74 degrees 31' 56"
Park Maintenance
MENDHAM ROAD
GLEN GARY DR.
Cultural Center
Boathouse
Sunrise Lake
SUNRISE LAKE ROAD
RUSS MYERS RECREATION AREA
DOE MEADOW ROAD
Veteran's Memorial
OLD ARMY
DELBARTON SCHOOL
DEER RUN
DOE MEADOW
SUGARLOAF
MENDHAM OVERLOOK
40 degrees 46' 29.3592"
74 degrees 32' 15.6732"
MORRIS TWP. HARDING TWP.
SUGARLOAF ROAD
CORY LANE
Soldier's Huts
GRAND PARADE ROAD
Grand Parade
MORRISTOWN NATIONAL HISTORICAL AREA
Jockey Hollow
JOCKEY HOLLOW ROAD
CEMETERY ROAD
Passaic River
COREY LANE
TEMPE WICK ROAD
Leddell's Pond
LEDDELL ROAD
CAMPGROUND ENTRANCE
74 degrees 33' 9.6"
40 degrees 45' 56.3"
MORRIS AREA GIRL SCOUTS
Wick Farm
Visitors Center
24
510
468
613
535
631
616
630
701
591